

IMPERIAL FLANGE & FITTING

900# SPECTACLE BLIND

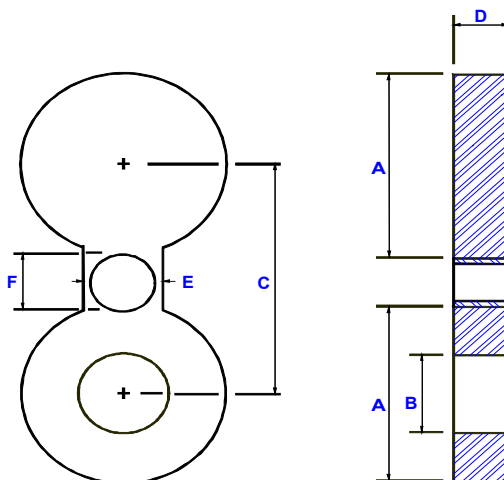

PIPE SIZE	OUTER DIAMETER	BORE	CENTER TO CENTER	THICKNESS	WEB WIDTH	HOLE SIZE	PADDLE BLIND & SPACER HANDLE DIMENSIONS
	A	B	C	D	E	F	
1/2	2.37	.62	3.25	.25	1.50	.875	1 x 4
3/4	2.62	.82	3.50	.25	1.62	.875	1 x 4
1	3.00	1.05	4.00	.25	2.25	1.000	1 x 4
1-1/4	3.37	1.43	4.37	.37	2.25	1.000	1 x 4
1-1/2	3.75	1.68	4.87	.37	2.62	1.125	1 x 4
2	5.50	2.16	6.50	.50	2.25	1.000	1 x 4
2-1/2	6.37	2.64	7.50	.50	2.62	1.125	1 x 4
3	6.50	3.26	7.50	.62	2.62	1.000	1 x 4
4	8.00	4.26	9.25	.75	3.00	1.250	1 x 4
5	9.62	5.30	11.00	.87	3.37	1.375	1 x 6
6	11.25	6.36	12.5	1.00	3.37	1.250	1 x 6
8	14.00	8.33	15.50	1.37	3.75	1.500	1 x 6
10	17.00	10.42	18.50	1.62	4.12	1.500	1-1/2x6
12	19.50	12.39	21.00	1.87	4.12	1.500	1-1/2x6
14	20.37	13.62	22.00	2.12	4.50	1.625	1-1/2x6
16	22.50	15.62	24.25	2.37	4.87	1.750	1-1/2x6
18	25.00	17.62	27.00	2.62	5.25	2.000	1-1/2x6
20	27.37	19.56	29.50	2.87	5.25	2.125	1-1/2x6
24	32.87	23.50	35.50	3.50	6.00	2.63	1-1/2x6

MATERIAL: A36, A516-70, STAINLESS STEEL, CHROMOLY, HASTELLOY

OTHER MATERIALS AND STYLES AVAILABLE

Manufactured per ASME B16.48

Surface Finishes:

Mill (Raw Stock)

Serrated (125Ra Machined Gasket)

Paddle Blinds and Spacers Available